



Ashlee Michelle Tindal

January 3, 2014

Ashlee Michelle Tindal, 22, of Plant City, Florida entered into eternal rest on January 3, 2014 after a courageous 3 year battle with cancer. She is survived by parents Jadie Gries and Michael Tindal (Lesley); fiancé Josh McCoy; siblings Kera Dockery, Jesse Tindal, and T.J. Gries; maternal grandparents Taylor and Chris Rogers; paternal grandmother Doyle Ann Tackett (Rocky); aunts Jodie Lewis (John) and Cyndi Bohner (David); and numerous loving family and friends. The family will receive friends Thurs., Jan. 9 from 6 - 8:00 P.M. at Hopewell Funeral Home, 6005 CR 39 S., Plant City. A Celebration of life will be held on Fri., Jan. 10 at 10:00 A.M. at Hopewell Funeral Home. Interment in Mt. Enon Cemetery, Plant City. Expressions of condolence at www.wecare.io

Cemetery Details

Mt. Enon Cemetery

3702 North Frontage Road
Plant City, FL 33565

Previous Events

Visitation

JAN **9**. 6:00 PM - 8:00 PM (ET)

Hopewell Funeral Home
6005 County Road 39 South
Plant City, FL 33567
(813) 737-3128
office@hopewellfuneral.com
<http://www.hopewellfuneral.com>

Celebration of Life

JAN **10**. 10:00 AM - 11:00 AM (ET)

Hopewell Funeral Home
6005 County Road 39 South
Plant City, FL 33567
(813) 737-3128
office@hopewellfuneral.com
<http://www.hopewellfuneral.com>

Tribute Wall



“ Hopewell Funeral Home created a Tribute Video in memory of Ashlee Michelle Tindal



Hopewell Funeral Home - January 03, 2014 at 12:00 AM

KA

“ 1 file added to the tribute wall



Kady - February 19, 2014 at 12:29 PM

KA

“ Kady lit a candle in memory of Ashlee Michelle Tindal



Kady - February 19, 2014 at 12:27 PM

CG

“ *Our condolences for your loss.*

Jordyn and Carol Green and family



Carol Green - January 13, 2014 at 07:50 AM

PR

“ *This is from me and Bentley. I know that Bentley was so happy to see his aunty every time he went to see you. I loved seein you with him Ashlee I know he miss you as much as we all do*

patrick robinson - January 10, 2014 at 11:26 AM

JB

“ *Janet Bustamante lit a candle in memory of Ashlee Michelle Tindal*



Janet Bustamante - January 09, 2014 at 04:55 PM

CA

“ *Cheri And Ariel lit a candle in memory of Ashlee Michelle Tindal*



Cheri and Ariel - January 09, 2014 at 03:39 PM

TP

“ Tina Penny lit a candle in memory of Ashlee Michelle Tindal



Tina Penny - January 08, 2014 at 09:17 PM

Carolina Villavicencio

“ Carolina Villavicencio lit a candle in memory of Ashlee Michelle Tindal



Carolina Villavicencio - January 08, 2014 at 06:47 PM

JL

“ Jodie Lewis lit a candle in memory of Ashlee Michelle Tindal



Jodie Lewis - January 08, 2014 at 03:03 PM

CW

“ Carolyn Williford lit a candle in memory of Ashlee Michelle Tindal



Carolyn Williford - January 08, 2014 at 12:26 PM

DT

“ TO OUR BEAUTIFUL BUTTERFLY, NOW A ANGEL, YOU WERE IN OUR LIFES FOR A VERY SHORT TIME BUT WILL BE IN OUR HEARTS FOREVER. I ALREADY MISS YOU MORE THAN WORDS CAN SAY, YOU ALWAYS HAD THAT WONDERFUL SMILE, I LOVE YOU TO THE MOON AND BACK NANA, REST NOW OUR BEAUTIFUL ASHLEE

DOYLEANN TACKETT - January 07, 2014 at 09:51 PM

 Alayna Brown

“ 1 file added to the tribute wall



Alayna Brown - January 07, 2014 at 09:32 PM

 Alayna Brown

“ Ashlee, I don't even have the right words to describe how much you have changed my outlook on life. You always wanted me to stay positive and that it does no good to be negative about everything. You taught me that there's always a bright side, even in the darkest of situations. I'm trying to find the bright side right now, for you, and I will carry on your way of thinking throughout my life. I want to spread your legacy and make sure people know just how special you are to so many people. I will miss you so very much, but I know that I'll see you again one day. I'm very grateful to have known you, Ashlee.

Alayna Brown - January 07, 2014 at 09:27 PM



“ Stephanie White lit a candle in memory of Ashlee Michelle Tindal



Stephanie White - January 07, 2014 at 07:20 PM



“ 1 file added to the tribute wall



Jadie Gries - January 07, 2014 at 05:57 PM



“ Jadie Gries lit a candle in memory of Ashlee Michelle Tindal



Jadie Gries - January 07, 2014 at 05:37 PM



“ Rest peacefully and know that much love has followed you to your better resting place.



Lori - January 07, 2014 at 10:55 AM



“ *Nikki Yeager lit a candle in memory of Ashlee Michelle Tindal*



Nikki Yeager - January 06, 2014 at 10:07 PM



“ *Ashley we will miss you so very much. I remember many of nights you tony and i would talk on the phone and tony would tell us jokes and make us laugh so hard we would cry. You loved his jokes and we loved he could make you laugh. Ashley you are the strongest person I have ever known. No matter the day you had or the news you received you always had a positive outlook on everything. I think we have all learned from you and your kindness and can pass it on. I know our girls baily and riley looked up to you and they love you oh so much and will miss you dearly! You have made all of us better people. Even though you are gone you will always be with us looking over us and we will never forget you! We love you always! Tony, Emily, Baily and Riley.
My wish is that your beautiful wings match your beautiful spirit and we will see you again!*

Emily Lemons - January 06, 2014 at 09:58 PM



“ *Cathy Crandall lit a candle in memory of Ashlee Michelle Tindal*



cathy crandall - January 06, 2014 at 07:24 PM

JL

Thanks Cathy...for everything.

Jodie Lewis - January 08, 2014 at 03:04 PM

DG

“ *Dawn Browder- Briney- Guido lit a candle in memory of Ashlee Michelle Tindal*



Dawn Browder- Briney- Guido - January 06, 2014 at 04:26 PM

DG

“ *Ashlee became a huge part of my life around the time she was in middle school, she and my daughter Kady became best friends and were pretty much always together. I remember picking Ashlee up for school and she would keep me waiting every morning, I could never quite figure out what she was doing. I kept looking for her in the rear view mirror and there she would appear all bouncy and wide eyed. I loved her like my own and I miss her, God is with her now and she is smiling and happy and most of all pain free. Kisses to you Ashlee..... forever my girl. Love, Dawn*

Dawn Browder- Briney- Guido - January 06, 2014 at 04:18 PM

DL

“ Words cannot express the sorrow that I feel for you. No parent should ever have to lose a child. Our loving Creator knows how hard this is on you. We are told at Ezekiel 18:32 “for I do not take any delight in the death of someone dying, is the utterance of the Sovereign Lord .” As you can see, He does not like death anymore than we do. It is not his will for us to die which is why He has given us the hope of everlasting life! (Psalms 37:9-11, 29; Rev. 21:3, 4). As the God and Father of tender mercies, He wants you to find comfort in Him through prayer (2Cor 1:3).

Dan Lawrence - January 06, 2014 at 03:50 PM

LJ

“ TJ and family- I am so sorry for your loss. I will be keeping you in my prayers.

Mrs. Justice

leigh ann justice - January 06, 2014 at 12:43 PM

WE

“ Wendee lit a candle in memory of Ashlee Michelle Tindal



Wendee - January 06, 2014 at 08:19 AM

GD

“ *Ginger Dilport lit a candle in memory of
Ashlee Michelle Tindal*



Ginger Dilport - January 06, 2014 at 07:36 AM

LK

“ *To. ?? ????_
I'm Su kyung_
We had a lot of stories together and you made smiled me.
I can't forget the predcious memories, in my life.
I'll find you again ... I'm always on your side there.
I love Ashlee. ?????.
?? ???_*

Lim su kyung - January 06, 2014 at 06:35 AM

Mand
Lin

“*Ashlee was this incredibly witty and peculiar and tiny and hilarious and beautiful woman. I first met Ashlee in 2006: my freshman year at Kathleen High school. We befriended in a social studies class - we had been outcasts in that classroom and related to each other from the first day. We both enjoyed Marilyn Manson and making jokes of all of our peers who were obviously less than fabulous. We were super hardcore and filled with that teen girl angst. She left Kathleen after that year, and, against the vows that we made to each other, we drifted apart. However, we had mutual friends that kept our life paths connected. Through my friendships with Courtney and Josh we began hanging out again. It was like we picked up where we left off. We'd have incredibly quirky conversations about the strangest things and make good fun out of ourselves and our friends. We both had to take a lot of medication so we'd enforce comedic relief out of our situations and just joke about our less than perfect bodies. There are so many memories I'd love to relive, over and over again, for eternity. Just like everyone that knew her, there are many things I would have loved to experience with her. Ashlee revealed to me that I really have no control over life, or death for that matter. I can only control my reactions to the finite amount of experiences that will occur to me. I will strive every day to be as strong-willed and courageous as Ashlee. Instead of asking questions that will never be answered, I will strive to focus on how lucky I am to have been able to have a friendship with such a powerful person. It's been an impossibly tough realization for me, I can't even imagine how others are coping. I send my best regards to each and every person who knew her, and I look forward to celebrating Ashlee with all of you.*



Mand Lin - January 06, 2014 at 12:09 AM

 Josh
McCoy

“ 1 file added to the tribute wall



Josh McCoy - January 05, 2014 at 11:06 PM

 Josh
McCoy

“ I love you baby, you will always be the love of my life and i am so honored to call you my fiance. You will live on in my heart forever and always, ill never forget all of the memories that we have shared. Our first dates like going to the park sitting under the tree reading the many page long note we wrote to each other. Eating pizza lunchables all the movies we would go watch at the theater. You are the strongest person i have ever met and a idol to us all. You fought a fight many of us could not you are my hero baby. words can not express how much i miss you. In my eyes you are my wife Mrs, Ashlee McCoy. I will never let you go, nobody will ever take your place in my heart. I know you are my guardian angle and you will help me get through this. You are healed now and pain free in heaven,I promise that I will take care of your family the way you would and our lil baby oli. He loves and misses his mommy too, I promise to come visit you everyday and tell you about my days. You will never be forgotten you have made me a better caring giving person. I will help the ones that are fighting their battles, You are the love of my life Ashlee we will be together again. you are my hero baby forever and always I Love You Ashlee.

Love: Josh

Josh McCoy - January 05, 2014 at 10:49 PM

MM

“ ASHLEE YOU WILL BE GREATLY MISSED R.I.P. I KNOW YOUR NOT IN PAIN NO MORE YOU WERE SUCH A AMAZING STRONG YOUNG LADY I AM SO HONORED TO CALL YOU MY NIECE I LOVE YOU

MELODY McCOY - January 05, 2014 at 10:34 PM

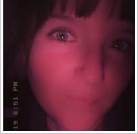

“ 1 file added to the album New Album Name



Courtney McCoy - January 05, 2014 at 10:14 PM

CF

“ Christie & Terry Fisher lit a candle in memory of Ashlee Michelle Tindal



Christie & Terry Fisher - January 05, 2014 at 09:45 PM

Kristen
Lewis

“ For the entirety of my life, I've had this beautiful human being by my side. I was absolutely spoiled to have had an older sister figure like Ashlee. As a child, I looked up to her as a role model and unabashedly tried to copy everything she did and even now as adults, I admire everything about her and for the rest of my life I'm going to strive to be just like her in every way. She was so sweet and optimistic and just exuded love in everything she did. Bubs, I'll never be able to watch a horror film, play Mario Kart, cook Korean food, or bake cupcakes without thinking of you and all of our joyous memories together. I'll love and miss you forever.



Kristen Lewis - January 05, 2014 at 09:39 PM

ML

“ Michelle Long lit a candle in memory of Ashlee Michelle Tindal



michelle long - January 05, 2014 at 09:39 PM

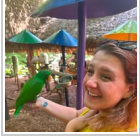

“ Sissy, we have so many wonderful memories. From cheerleading, to pranks, to long nights of making fun of Dad and my mom. The phrase "dead dead dead" and "scared scared scared" will always make me laugh. And every time I hear or see "sisters forever", I'll think of the time I was silly and made a cheer for you... which consisted of high kicks and claps. But I was so excited. And after that cheer, you told me that you loved it. Years later, you told me it was the silliest thing you ever seen, but it was the sweetest thing that I had done for you. It's silly, but it's something I will hold on to forever. We have so many great memories. I love you sissy.
P.S. Sisters forever <3 and always

Kera Dockery - January 05, 2014 at 09:34 PM

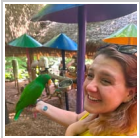

“ Sissy, we have so many wonderful memories. From cheerleading, to pranks, to long nights of making fun of Dad and my mom. The phrase "dead dead dead" and "scared scared scared" will always make me laugh. And every time I hear or see "sisters forever", I'll think of the time I was silly and made a cheer for you... which consisted of high kicks and claps. But I was so excited. And after that cheer, you told me that you loved it. Years later, you told me it was the silliest thing you ever seen, but it was the sweetest thing that I had done for you. It's silly, but it's something I will hold on to forever. We have so many great memories. I love you sissy.
P.S. Sisters forever <3 and always

Kera Dockery - January 05, 2014 at 09:34 PM



“ Ashlee was a sweetheart & amazing co-worker. She will definitely be missed.

Kiara Smith - January 05, 2014 at 09:20 PM

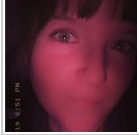

“ I met Ashlee when I was 8 years old, we were going to the state fair with our parents but sadly it got rained out, we stopped at a gas station and I heard her mom tell her she couldn't have any candy so I bought her some M&M's, we were attached at the hip from then on, riding bikes in Nana and Baca's yard, chasing birds that flew down the chimney, pretending we were Britney Spears and Shania Twain, watching The OC, making stupid home videos, I have a life time of memories and stories I could share. We have had our up and downs in the past 15 years as every friendship does but when it came down to it we could always just pick back up where we left off. Ashlee was a one of a kind best friend, and she was wise beyond her years. She always inspired me to be a better and stronger person and because of her I am. I will always remember her sarcasm and how brutally honest she was, but I loved that about her because it was nice to have someone who could always set you straight and put a smile on your face at the same time. Babygirl, I can't thank you enough for the best 15 years of my life, thank you for always being my side, there isn't another person I would have rather had by my side in this adventure we call life. I love you forever and always and forever is a very long time.
Love Always,
Courtney <3

Courtney McCoy - January 05, 2014 at 09:10 PM



“ Heather Matthews lit a candle in memory of Ashlee Michelle Tindal



Heather Matthews - January 05, 2014 at 08:59 PM

LH

“ *Lisa Hannett lit a candle in memory of Ashlee Michelle Tindal*



Lisa Hannett - January 05, 2014 at 08:58 PM

KT

“ *I have so many memories of Ashlee. Ome of my favorite ones is of us laying underneath what we dubbed the "marshmallow" blanket and listening to Frank Sinatra's version of "I'm Dreaming of A White Christmas." She was the most amazing person I've ever known and I'm so glad I got to call her my best friend. She'll live on forever in my heart and I'll cherish the 12 years we got to spend together.*

Kady Thompson - January 05, 2014 at 08:53 PM

AM

“ *Allison Meek lit a candle in memory of Ashlee Michelle Tindal*



Allison Meek - January 05, 2014 at 08:52 PM