



Mrs. Betty "Mimi" Hughes

July 5, 1945 - June 9, 2016

Betty "Mimi" Hughes, 70, of Plant City, Florida, born in Bangor, Maine, entered into eternal rest on June 9, 2016. She was a retired agent with Progressive Insurance, and attended Southside Baptist Church in Mulberry. She loved her family, and enjoyed making blankets for homeless people, crocheting, and scrapbooking. She was preceded in death by her husband, James Hughes. She is survived by her children, Michele Sardin (Jerry), Sherry Kilgore (Jason), and Scott Hughes (Lesa) of Plant City; siblings, Wallace, Roger, Dwight, Daryl, and Richard Graves; and 8 grandchildren and 4 great-grandchildren. The family will receive friends on Tuesday, June 14 from 6-8:00 P.M. at Hopewell Funeral Home, 6005 CR 39 S, Plant City, where a Celebration of Life will be held on Wednesday, June 15 at 11:00 A.M. Committal to follow at Hopewell Memorial Gardens, Plant City. Expressions of condolence at www.HopewellFuneral.com.

Cemetery Details

Hopewell Memorial Gardens

6005 County Road 39 South
Plant City, FL 33567
(813) 737-3128
office@hopewellfuneral.com
<https://www.hopewellfuneral.com>

Previous Events

Visitation

JUN 14. 6:00 PM - 8:00 PM (ET)

Hopewell Funeral Home
6005 County Road 39 South
Plant City, FL 33567
(813) 737-3128
office@hopewellfuneral.com
<http://www.hopewellfuneral.com>

Celebration of Life

JUN 15. 11:00 AM - 12:00 PM (ET)

Hopewell Funeral Home
6005 County Road 39 South
Plant City, FL 33567
(813) 737-3128
office@hopewellfuneral.com
<http://www.hopewellfuneral.com>

Tribute Wall



“ Hopewell Funeral Home created a Tribute Video in memory of Mrs. Betty "Mimi" Hughes



Hopewell Funeral Home - June 14, 2016 at 10:11 AM



“ Emerald Garden Basket was purchased for the family of Mrs. Betty "Mimi" Hughes.



June 14, 2016 at 06:06 PM



“ Katrina and Family purchased the Simply Elegant Spathiphyllum for the family of Mrs. Betty "Mimi" Hughes.



Katrina and Family - June 14, 2016 at 08:40 AM

SM

“ *Southside Baptist Church, Mulberry purchased the Florist Choice Bouquet for the family of Mrs. Betty "Mimi" Hughes.*



Southside Baptist Church, Mulberry - June 13, 2016 at 01:10 PM

CS

“ *Cathy Savage purchased the Full Of Love Bouquet for the family of Mrs. Betty "Mimi" Hughes.*



Cathy Savage - June 13, 2016 at 08:19 AM



“ *Country Basket Blooms was purchased for the family of Mrs. Betty "Mimi" Hughes.*



June 13, 2016 at 08:02 AM



“ 45 files added to the album Life Tributes

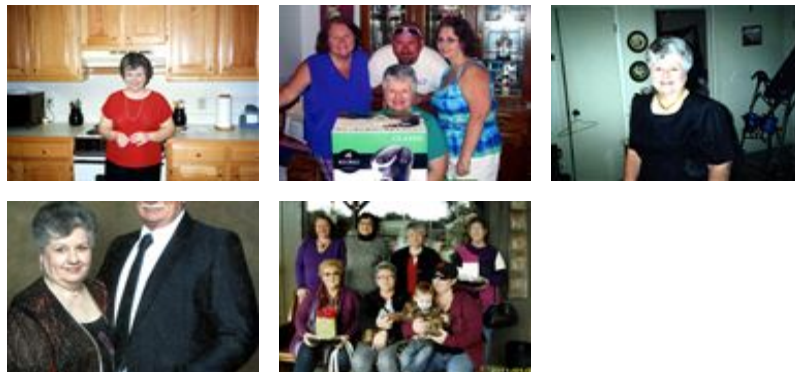

Hopewell Funeral Home - June 12, 2016 at 04:22 PM



“ The 5 Graves Brothers, Wivies and Families purchased the Divine Peace Bouquet for the family of Mrs. Betty "Mimi" Hughes.



The 5 Graves Brothers, Wivies and Families - June 11, 2016 at 11:05 AM

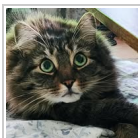

“ Betty
We never had the opportunity to meet. I know it would be fascinating to sit and talk to you about my Dad as well as my Grandfather. The family spoke about you often. Betty, As you make you way back home, soar like an angel and land softly like a butterflies whisper. One day I will meet you, we will chat than. Blessings to you and your family....



GM McDermott - June 11, 2016 at 05:18 AM

PC

“ *The day Ryan was born we were all at hospital waiting for Ryan to be born
He brought us all together as a family rip betty you will be missed*

Patsy Collett - June 10, 2016 at 06:11 PM



“ *Heartfelt Memories was purchased for the family of Mrs. Betty "Mimi" Hughes.*



June 10, 2016 at 03:44 PM

TF

“ *The Evans, Davidson and Lauber Families purchased the Violets And Butterflies for the family of Mrs. Betty "Mimi" Hughes.*



The Evans, Davidson and Lauber Families - June 10, 2016 at 03:16 PM