



## Mrs. Charleen R. Gee

October 18, 1946 - February 9, 2020

Charleen R. Gee, 73, of Tampa, Florida, born on October 18, 1946 in Evansville, Indiana, entered into eternal rest on February 9, 2020. She was a Southern Baptist, and served as a pianist at every church she attended. She loved spending time with her family, and her cats. She is survived by her husband of 50 years, Albert H. Gee; son, Todd A. Gee (Michelle) of Dover; grandchildren, Kaitlyn, and Ian; sister, Janice Pendley, of St. Peters, Missouri; mother in-law, Henrietta Gee; and many other family and friends. She was preceded in death by her parents, Charles and Jessie Graves; and brother, Galen Graves. A funeral service will be held Friday, February 14 at 11:00 A.M., at Hopewell Funeral Home, 6005 South County Road 39, Plant City, where the family will receive friends beginning at 10:00 A.M. Private interment at Dover Cemetery. In lieu of flowers, memorial contributions may be made to St. Jude Children's Research Hospital at [stjude.org](http://stjude.org), and/or Camp Boggy Creek at [boggycreek.org](http://boggycreek.org). Expressions of condolence at [HopewellFuneral.com](http://HopewellFuneral.com).

# Cemetery Details

## Dover Cemetery

3223 Gallagher Road  
Dover, FL 33527  
<http://firstbaptistdover.org>

# Previous Events

## Visitation

FEB 14. 10:00 AM - 11:00 AM (ET)

Hopewell Funeral Home and Memorial Gardens  
6005 County Road 39 South  
Plant City, FL 33567  
(813) 737-3128  
[office@hopewellfuneral.com](mailto:office@hopewellfuneral.com)

## Celebration of Life

FEB 14. 11:00 AM - 12:00 PM (ET)

Hopewell Funeral Home and Memorial Gardens  
6005 County Road 39 South  
Plant City, FL 33567  
(813) 737-3128  
[office@hopewellfuneral.com](mailto:office@hopewellfuneral.com)

# Tribute Wall



“ Hopewell Funeral Home created a Tribute Video in memory of Mrs. Charleen R. Gee



---

**Hopewell Funeral Home** - February 13, 2020 at 09:12 AM

TR

*Hello, I am Tracy L Reeves*

*Mrs Charlene worked with me in the Publix Check Cashing Dept several years ago. I remember her. She was always so kind to me and my family. I remember when she purchased a doll for my youngest child (Simone). She also let me know that my spouse at the time (Selvyn McFarlane Jr) lost his job. Well I'm with a great man now. I think I finally got it right.*

*Anyway I just got through watching that beautiful tribute to Mrs. Charlene. I also just came across a picture of hers. I had made her a birthday banner.*

*Well I'm thinking of her. I will put this picture in my "forget me not folder."*

---

**Tracy L Reeves** - February 06 at 06:54 AM

MH

“ *Marilyn Helverson lit a candle in memory of Mrs. Charleen R. Gee*



Marilyn Helverson - February 14, 2020 at 11:09 AM

MH

*You were missed, You, Ab, Todd was such a big part of our lives here. Rest in Peace and with love.*

Marilyn Helverson - February 14, 2020 at 11:13 AM

PC

“ *Sincere sympathy for Charlene’s family. Our thoughts and prayers are with you. Eugene and Pam Cheaney*

Pam Cheaney - February 13, 2020 at 07:59 PM



“ *38 files added to the album Life Tributes*

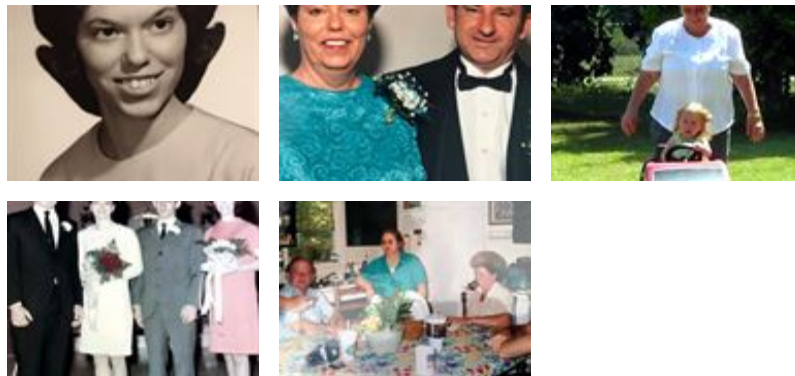

Hopewell Funeral Home - February 13, 2020 at 09:12 AM



“ *Simply Elegant Spathiphyllum was purchased for the family of Mrs. Charleen R. Gee.*



---

February 12, 2020 at 01:56 PM



“ *Albert, we send our condolences to you and your family. Your cousin, Buddy Gee and wife Sharon of San Antonio, Texas.*

---

**Buddy Gee** - February 12, 2020 at 01:11 PM



“ *Ab, Todd, Michelle, & family! My sister-in-law, & your wife, mother, & G-Ma had a heart of gold. Treated all with a loving heart. She will certainly be missed by all. Not able to travel alone, but my prayers, & heart will be there. Bob.*

---

**Brol Bob.** - February 11, 2020 at 09:46 PM



“ *Some of my fondest childhood memories involved this wonderful lady. My heart and love goes out to Uncle Ab, Todd and family. Wish I was able to be there. Sending much love and prayers. Monica & family*

---

**Monica Yocum** - February 11, 2020 at 05:02 PM



“ *Sorry to hear about Charlene. Prayers are sent to the family.*

---

**Mary Dover** - February 11, 2020 at 04:38 PM

KA

“ *Sure wish I could be there! Will always love and miss you sweet Charlene. Love always, Kathy and families*



---

**kathy allen** - February 11, 2020 at 02:45 PM