



## Mrs. Ethel B. Rogers

March 12, 2014

Rogers, Ethel B., 81, of Plant City, Florida entered into eternal rest on March 12, 2014. She was preceded in death by her husband Lawrence Rogers, Sr. and daughter Brenda Kay Shupard. She is survived by son Larry Rogers (Maria), step-son John T. Rogers, III (Frances), and step-daughter Shirley Shoemaker; sister Virginia Tharrington (Larry); and 9 grandchildren, 9 great-grandchildren, and 1 great-great-grandchild. A Celebration of life will be held on Tuesday, March 18 at 11:00 A.M. at Hopewell Baptist Church, 6001 CR 39 S., Plant City, where the family will receive friends beginning at 10:00 A.M. Interment at Memorial Park Cemetery, Plant City. Expressions of condolence at [www.wecare.io](http://www.wecare.io) Care provided by Hopewell

# Cemetery Details

## Memorial Park Cemetery

2401 North Paul Buchman Hwy  
Plant City, FL 33563

# Previous Events

## Visitation

MAR 18. 10:00 AM - 11:00 AM (ET)

Hopewell Baptist Church  
6001 CR 39 S  
Plant City, FL

## Celebration of Life

MAR 18. 11:00 AM - 12:00 PM (ET)

Hopewell Baptist Church  
6001 CR 39 S  
Plant City, FL

# Tribute Wall



“ Hopewell Funeral Home created a Tribute Video in memory of Mrs. Ethel B. Rogers



Hopewell Funeral Home - March 12, 2014 at 12:00 AM

LR

“ 33 files added to the album New Album Name



Lawrence Rogers - March 29, 2014 at 05:58 PM

DS

“ So sorry to hear. Ethel was my supervisor, mentor, and second "mom" when I worked at the Hillsboro Bank with her. She was a wonderful "lady" in every way. I learned so much from her. She could teach with such encouragement and enthusiasm. She always had a smile. A very special person.

Diane Surrency - March 24, 2014 at 10:58 PM

DR

“ It was my privilege to know, work with and be a friend of Ethel Rogers. We worked together at The Hillsboro Bank. Her department was her family and she their shepherd. She guided her flock with love and respect. Ethel took the challenged under her wing and provided them life guidance and nutured them to be the best they could be. I never heard her complain, not once. She is truly a great lady.

Dan Reynolds  
Lake Panasoffkee, Fl

---

Dan Reynolds - March 18, 2014 at 08:53 PM

FS

“ From the "KLINE" family: Yvonne, Billy, Ann, Larry, Sue purchased the Sweet Solace Spray for the family of Mrs. Ethel B. Rogers.



---

From the "KLINE" family: Yvonne, Billy, Ann, Larry, Sue -  
March 17, 2014 at 09:26 AM

LR

“ 24 files added to the album Pictures of Ethel

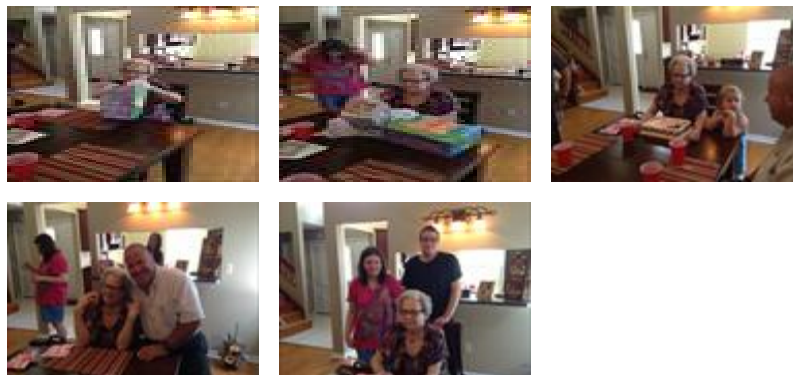

---

Lawrence Rogers - March 14, 2014 at 08:50 PM

LR

“ 7 files added to the album *Pictures of Ethel*

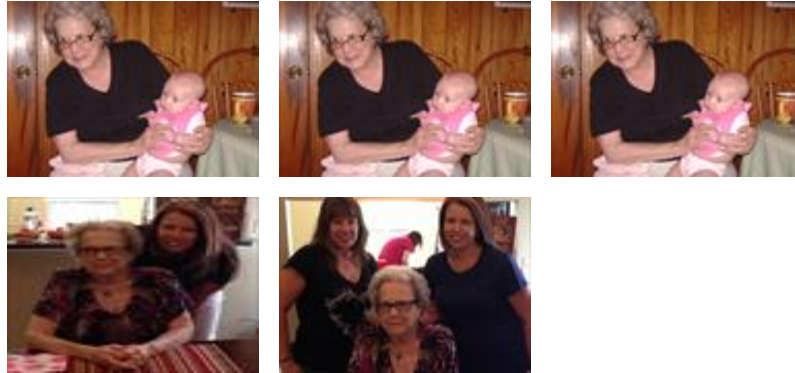

---

**Lawrence Rogers** - March 14, 2014 at 08:41 PM

LR

“ 1 file added to the album *Pictures of Ethel*



---

**Lawrence Rogers** - March 14, 2014 at 08:40 PM

DB

“ *I am very sorry to hear of your loss. In time may wonderful memories ease your sorrow.  
"And I have hope toward God, which hope these men also look forward to, that there is going to be a resurrection of both the righteous and the unrighteous." (Acts 24:15) My prayers are that this hope will also be yours and will be a source of comfort for you during this difficult time.*

---

**Dolores Baker** - March 14, 2014 at 10:14 AM