



Mrs. Frances Irene Futch

January 12, 1931 - October 6, 2017

Frances Irene Futch, 86, of Plant City, Florida, born on January 12, 1931 in Jacksonville, Florida, entered into eternal rest on October 6, 2017. She loved her family, and enjoyed camping with them. She was preceded in death by her husband, Ray E. Futch. She is survived by her children, Tommy Futch (Beverly Weathers), Martha McClelland (Jim), and Terry Futch (Marsha) of Plant City; grandchildren, Matthew, Walter (Alaina), Rebecca, Rachel (Chad), and Zachary (Ashley); and great-grandchildren, Skyler, Mikey, Jacob, John Ray, Alyssa, Lauren, Gage, and Riley. A Celebration of Life will be held on Tuesday, October 10 at 11:00 A.M. at First Baptist Church of Midway, 2902 Midway Road, Plant City, where the family will receive friends beginning at 10:00 A.M. Committal to follow at Mt. Enon Cemetery, Plant City. Memorial contributions may be made to the Florida Baptist Children's Homes at www.fbchomes.org or a charity of your choice. Expressions of condolence at www.HopewellFuneral.com.

Cemetery Details

Mt. Enon Cemetery

3702 North Frontage Road
Plant City, FL 33565

Previous Events

Visitation

OCT **10**. 10:00 AM - 11:00 AM (ET)

First Baptist Church-Midway
2902 Midway Rd
Plant City, FL 33565

Celebration of Life

OCT **10**. 11:00 AM - 12:00 PM (ET)

First Baptist Church-Midway
2902 Midway Rd
Plant City, FL 33565

Tribute Wall



“ Hopewell Funeral Home created a Tribute Video in memory of Mrs. Frances Irene Futch



Hopewell Funeral Home - October 09, 2017 at 01:50 PM



“ 7 files added to the album Life Tributes

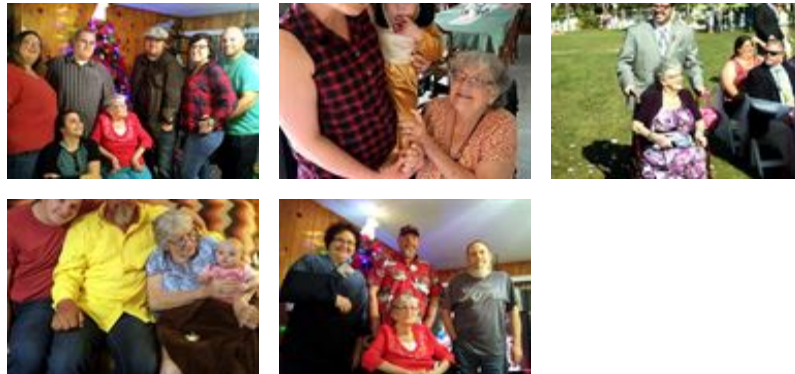

Hopewell Funeral Home - October 09, 2017 at 02:54 PM



“ Crystal Cross Bouquet was purchased for the family of Mrs. Frances Irene Futch.



October 09, 2017 at 01:16 PM



“ 36 files added to the album *Life Tributes*



Hopewell Funeral Home - October 09, 2017 at 12:48 PM

KC

“ *Mrs Frances was one of my mentors at Midway, she taught me the ins and outs of being a christian wife, and along with my in-laws, the meaning of preparing food for different occasions (making and bringing a whole meal and not just one dish) I and my family will miss her.*
Kelle Cope



Kelle Cope - October 08, 2017 at 11:29 PM

MH

“ I am so deeply sorry for your family. I know what a sweet special lady Mee Maw was and I know how much she is loved. You are such a great family, I hate to think of you hurting. I know I can't take away the pain, but please know my heart breaks for you. Finding comfort in the fact that she is in Heaven, is still difficult when we miss our loved ones so much. Praying you will be comforted by your memories of a great woman, and knowing how close you all are, praying your love for her and each other will hold you through this difficult time. With love Michelle



Michelle Hrabuse - October 08, 2017 at 10:49 PM

GM

“ You know to know Frances was to love her. I remember her helping out in VBS and all the kidding around we would do. One of my fondest memories is when I went to see her and bro. Ray and she had fixed supper with everything out of the garden. What a blessed memory of just sitting there fellowshiping with both of them. Bro. Gene

Gene Mckinney - October 08, 2017 at 10:48 PM

CC

“ When I heard Ms Frances had passed I was overwhelmed with memories. She's always been in my life. I know she's with Mr. Ray and lots of family and friends and with her Jesus. May God bring you comfort and peace during this time. Love, Carmen

Carmen Cato - October 08, 2017 at 04:19 PM

PE

“ Sending love and comfort and prayers at this time for you family.

Pam Edmonson - October 08, 2017 at 03:14 PM

JC

“ *Jan Cockcroft lit a candle in memory of Mrs. Frances Irene Futch*



jan cockcroft - October 08, 2017 at 11:51 AM

JC

Aunt sissy I'm so sorry I didn't come and see you At least my daughter Tammy did before she passed on. You will always be in my heart and thoughts. You and uncle Ray were my favorites growing up love your niece Jan

jan cockcroft - October 08, 2017 at 11:58 AM

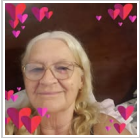

“ *Shirley Burkley lit a candle in memory of Mrs. Frances Irene Futch*



Shirley Burkley - October 07, 2017 at 10:04 PM

AS

“ *April Fleming Sullivent lit a candle in memory of Mrs. Frances Irene Futch*



April Fleming Sullivent - October 07, 2017 at 06:45 PM