



Mrs. JoAnn Hall Creamer

April 18, 1937 - February 28, 2026

JoAnn Hall Creamer, 88, of Dover, born on April 18, 1937, in Samson, Alabama, entered into eternal rest on February 28, 2026. She was a retired strawberry farmer, and enjoyed fishing, quilting, sewing, and traveling. She was preceded in death by husband, Arnold Lavon Creamer; daughter, Judy Creamer; 3 sisters; and 2 brothers. She is survived by children, Kathy Creamer Kirby (Jack), and Anthony L. Creamer (Carol), both of Plant City; grandchildren, Faunce, Jeremy, Jacki, and Jessica; great-grandchildren, Otto, Oscar, Emma, Gabriel, Kevin, and Alary; brother, Billy Ray Hall (Patsy); and best friend, Frances Williamson. The family will receive friends on Thursday, March 5 from 6-8:00 P.M. at Hopewell Funeral Home, 6005 South County Road 39, Plant City. A graveside service will be held Friday, March 6 at 10:00 A.M. at Mt. Enon Cemetery, 3702 N Frontage Road, Plant City. Expressions of condolences at www.HopewellFuneral.com.

Cemetery Details

Mt. Enon Cemetery

3702 North Frontage Road
Plant City, FL 33565

Previous Events

Visitation

MAR 5. 6:00 PM - 8:00 PM (ET)

Hopewell Funeral Home and Memorial Gardens
6005 County Road 39 South
Plant City, FL 33567
(813) 737-3128
office@hopewellfuneral.com

Graveside Service

MAR 6. 10:00 AM (ET)

Mt. Enon Cemetery
3702 North Frontage Road
Plant City, FL 33565

Tribute Wall



“ Hopewell Funeral Home created a Tribute Video in memory of Mrs. JoAnn Hall Creamer



Hopewell Funeral Home - March 06 at 08:56 AM



“ 46 files added to the album Life Tributes

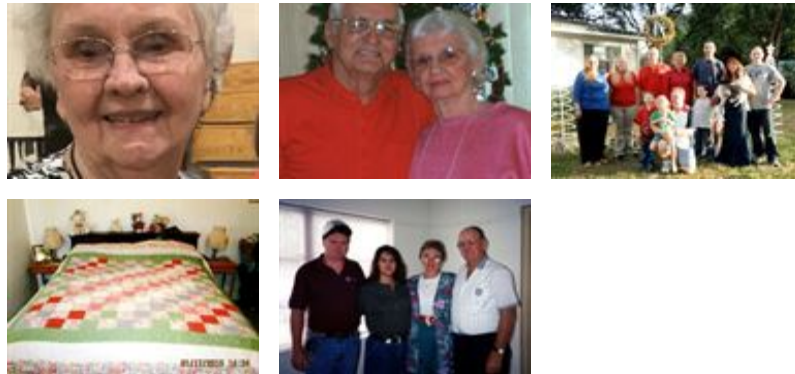

Hopewell Funeral Home - March 04 at 11:30 AM

KJ

“ Mom Creamer, so sweet. Always enjoyed talking with her when we had family get togethers. I remember listening to the 2 moms talking and laughing. Always made me laugh. She will be missed. It will be a great day when we are reunited again. ❤️ Kathy Jarvis

Kathy Jarvis - March 03 at 08:06 PM