



Mrs. Julia A. Lee

August 9, 1936 - November 27, 2016

Julia A. "Mimi" Lee, 80, of Plant City, Florida, born in Wauchula, entered into eternal rest on November 27, 2016. She was a member of Plant City Church of God. She loved her family and enjoyed raising them in Plant City. She is survived by her husband of 55 years, Lawrence W. Lee; children, Peggy Herndon (Mark) and Duane Lee (Nikki) of Plant City; grandchildren, John (Felicia), Cody, Brianna, Andrew, and Hobie; great-grandchildren, Taelor, Zachary, Logan, and Caleb; and siblings, Allen Suggs (Helon) of Jacksonville, Wilbur Suggs of Tennessee, Marilyn Smith of Georgia, and Vesta Branson of Tennessee. A Celebration of Life will be held on Thursday, December 1 at 11:00 A.M. at Hopewell Funeral Home, 6005 CR 39 S, Plant City, where the family will receive friends beginning at 10:00 A.M. Committal to follow at Hopewell Memorial Gardens, Plant City. Expressions of condolence at www.HopewellFuneral.com.

Cemetery Details

Hopewell Memorial Gardens

6005 County Road 39 South
Plant City, FL 33567
(813) 737-3128
office@hopewellfuneral.com
<https://www.hopewellfuneral.com>

Previous Events

Visitation

DEC 1. 10:00 AM - 11:00 AM (ET)

Hopewell Funeral Home
6005 County Road 39 South
Plant City, FL 33567
(813) 737-3128
office@hopewellfuneral.com
<http://www.hopewellfuneral.com>

Celebration of Life

DEC 1. 11:00 AM - 12:00 PM (ET)

Hopewell Funeral Home
6005 County Road 39 South
Plant City, FL 33567
(813) 737-3128
office@hopewellfuneral.com
<http://www.hopewellfuneral.com>

Tribute Wall



“ Hopewell Funeral Home created a Tribute Video in memory of Mrs. Julia A. Lee



Hopewell Funeral Home - November 30, 2016 at 02:13 PM



“ Mary Ann Wilson lit a candle in memory of Mrs. Julia A. Lee



Mary Ann Wilson - December 01, 2016 at 08:00 PM



“ She usecto come to our house when I was growing up for holidays I will miss her she was great auntvsorry was not close when growed up but I still loved her very much

Mary Ann Wilson - December 01, 2016 at 07:58 PM



“ 5 files added to the album *Life Tributes*

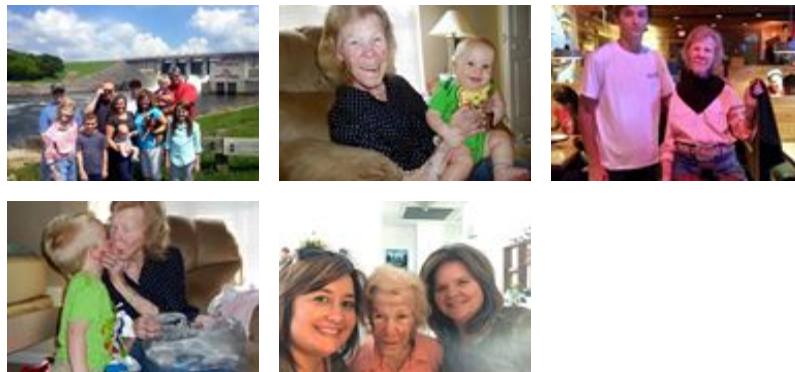

Hopewell Funeral Home - November 30, 2016 at 02:10 PM

KR

“ Our thoughts and prayers are with your family during this time of loss. We love you Peggy, and we are here if you need anything. Your mom was a sweetheart and always with a smile. I know you will miss her but hope you can find some comfort in knowing she is at rest and at peace now.

Kathleen Reeser - November 30, 2016 at 01:39 PM



“ 38 files added to the album *Life Tributes*

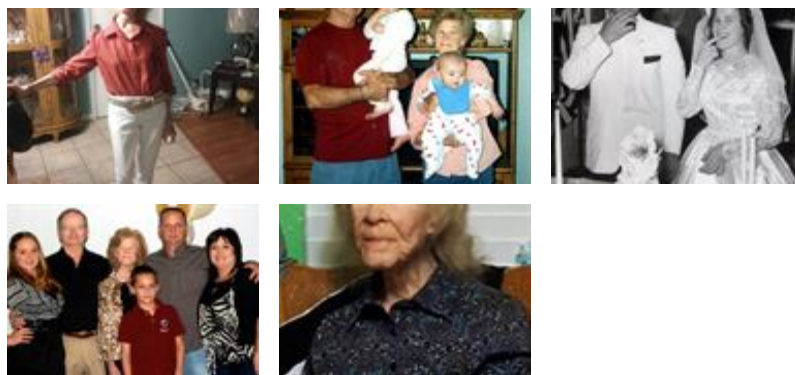

Hopewell Funeral Home - November 30, 2016 at 10:33 AM

DJ

“ *What can I say about this wonderfully beautiful women, I met her 30 years at her home. I walked into her house a friend of her daughters and left the same evening as part of this great family. You know she loved you if she made you a fresh pot of coffee when you walked in the door (she made the best coffee). I have to be selfish and say I am sadden beyond life and part of my heart is gone, but blessed more than I can imagine for getting to be part of her amazing life. She inspired me to push through whatever life hands us the good, the bad and the hurtful. The last thing I got to do to make her smile, she ask me to make her some aprons; when I took them to her she was so taken with one of them that she started to cry and you know what I like I knew you could do it, she said Delores I just love you so much and you and Peggy are running tit-for-tat in my book. To be this tiny beautiful women she was larger than life. Mimi I know that you are the brightest star in heaven, until we met again shine on my sweet friend and make Jesus some coffee he will love it.*

*Love beyond measure,
Delores (your adopted daughter)*

Delores Johns - November 30, 2016 at 08:43 AM

 Sally
Raburn

“ *Always so kind and gracious, the epitome of a true southern lady! To know this lady was to love her! We are very sorry for your loss... Heaven gets sweeter and sweeter with each passing year. Please know you are all in our thoughts and prayers. Bobby & Sally Raburn*

Sally Raburn - November 30, 2016 at 07:45 AM

AF

“ *Amy Milam and family purchased the Enchanted Cottage for the family of Mrs. Julia A. Lee.*



Amy Milam and family - November 29, 2016 at 09:54 PM

SS

“ *So sorry for your loss. She was a sweet precious lady. I always admired and respected her. She had this graceful and elegant way about her. She always spoke good things and she definitely had a lot of swagger. A beautiful lady inside and out. I feel sad for you all as I know you will miss her. You will all be in my prayers. I pray for God's healing comfort for each of you. Sending love and hugs.*
Sharon

Sharon Schauer - November 28, 2016 at 09:25 PM

VT

“ *My sincere condolences to my dear family. Aunt Alice has a special place in my heart. I love you all so much. Wish I could be with you. Sending love and hugs from Michigan.*

Dawn and Joe Toutant and family.

V Dawn Toutant - November 28, 2016 at 06:32 PM