



Mrs. Mary P. Allen

January 8, 1939 - May 25, 2018

Mary P. Allen, 79, of Mulberry, Florida, born in Tampa on January 8, 1939, entered into eternal rest on May 25, 2018. She loved her family, and enjoyed playing with her granddaughters, cooking, and baking. She is survived by her daughter, June Elizabeth “Libby” Allen; sister, Betty Allen; and grandchildren, Amber Allen and Ashley Allen. She was preceded in death by her sons, Wayne Allen and Russell Allen; and parents, Guy and Lois Palmer. A funeral service will be held Wednesday, May 30 at 11:00 A.M. at Hopewell Funeral Home, 6005 S County Road 39, Plant City, where the family will receive friends beginning at 10:00 A.M. Interment in Alderman-Pelote Cemetery, Lithia. Expressions of condolence at HopewellFuneral.com.

Cemetery Details

Alderman-Pelote Cemetery

Pelote Cemetery Road
Lithia, FL 33547

Previous Events

Visitation

MAY 30. 10:00 AM - 11:00 AM (ET)

Hopewell Funeral Home
6005 County Road 39 South
Plant City, FL 33567
(813) 737-3128
office@hopewellfuneral.com
<http://www.hopewellfuneral.com>

Celebration of Life

MAY 30. 11:00 AM - 12:00 PM (ET)

Hopewell Funeral Home
6005 County Road 39 South
Plant City, FL 33567
(813) 737-3128
office@hopewellfuneral.com
<http://www.hopewellfuneral.com>

Tribute Wall



“ 46 files added to the album *Life Tributes*



Hopewell Funeral Home - May 29, 2018 at 09:44 AM

HA

“ You made it home to be with your Saviour the place you longed to be and now you are with both of your boys. I can only imagine what that reunion was like. I love you Mama and I'm so thankful for you.

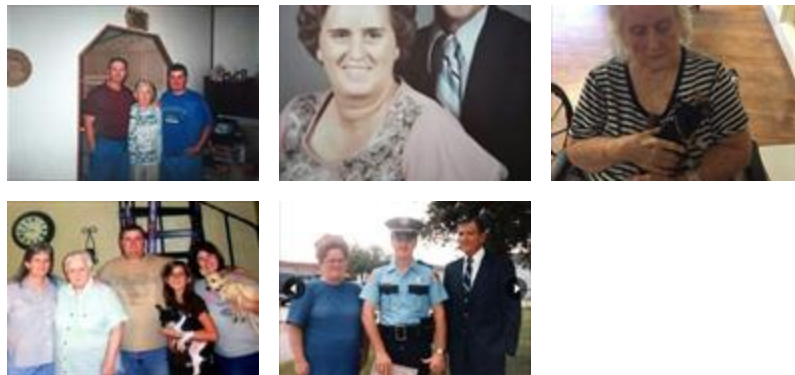

Holly Allen - May 27, 2018 at 12:32 AM

PH

So many good memories when we were going to church together! Rest In Peace Mary! You were loved!

Pat Hickey - May 28, 2018 at 07:53 AM