



Mrs. Mary Anne Guice

October 25, 1937 - October 1, 2025

Mary Anne Guice, 87, of Plant City, Florida, born in Topeka, Kansas on October 25, 1937, entered into eternal rest on October 1, 2025. She was a devout Catholic, and a longtime member of St. Clement Catholic Church. She was preceded in death by husband, Bill Guice. She is survived by son, Greg Guice (Stephanie) of Lakeland; grandchildren, Danie, Tyler, and Brad; and siblings, Gloria Shaunessy, and Dennis Schneider. A Funeral Mass will be held Friday, October 10 at 11:00 A.M. at St. Clement Catholic Church, 1104 N Alexander Street, Plant City, where the family will receive friends beginning at 10:00 A.M. Interment at Hopewell Memorial Gardens, Plant City. Expressions of condolence at Hopewellfuneral.com.

Cemetery Details

Hopewell Memorial Gardens

6005 County Road 39 South
Plant City, FL 33567
(813) 737-3128
office@hopewellfuneral.com
<https://www.hopewellfuneral.com>

Previous Events

Visitation

OCT 10. 10:00 AM - 11:00 AM (ET)

St. Clement Catholic Church
1104 N Alexander St
Plant City, FL 33563-2259
(813) 752-8251

Funeral Mass

OCT 10. 11:00 AM - 12:00 PM (ET)

St. Clement Catholic Church
1104 N Alexander St
Plant City, FL 33563-2259
(813) 752-8251

Tribute Wall



“ Hopewell Funeral Home created a Tribute Video in memory of Mrs. Mary Anne Guice



Hopewell Funeral Home - October 13, 2025 at 08:17 AM

MB

I worked with Mary Anne at Paradise Fruit Co. for years. She gave me my wedding shower when I married. We went to movies together and just had the best times. Over the years we lost touch but I never forgot her. She was so special to me. Love you Marilyn Breuggeman

Marilyn Breuggeman - November 15, 2025 at 02:34 PM



“ 45 files added to the album Life Tributes

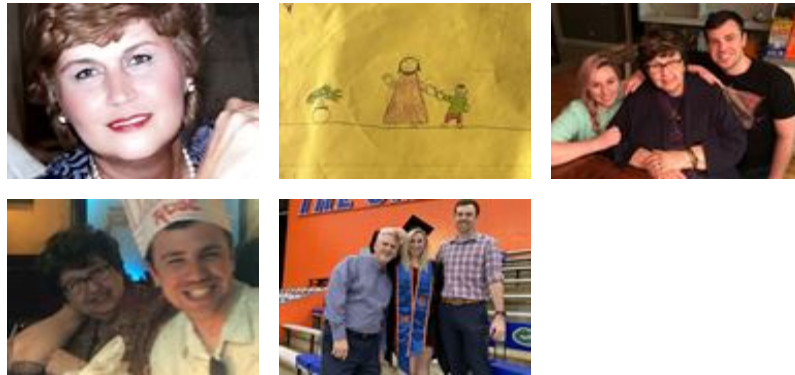

Hopewell Funeral Home - October 09, 2025 at 09:13 AM

TB

“ Ted & Belinda purchased the Love's Journey for the family of Mrs. Mary Anne Guice.



Ted & Belinda - October 08, 2025 at 05:55 PM

TB

“ Ted & Belinda planted a [Memorial Tree](/store/Product.aspx?ProductId=4518) in honor of Mrs. Mary Anne Guice.

Ted & Belinda - October 08, 2025 at 05:55 PM

CT

“ Connie Tomlinson purchased the Pink Potpourri Bouquet for the family of Mrs. Mary Anne Guice.



Connie Tomlinson - October 08, 2025 at 10:36 AM

CT

“ Connie Tomlinson planted a [Memorial Tree](/store/Product.aspx?ProductId=4518) in honor of Mrs. Mary Anne Guice.

Connie Tomlinson - October 08, 2025 at 10:36 AM



“ *Sentiments of Serenity Spray* was purchased for the family of Mrs. Mary Anne Guice.



October 08, 2025 at 09:27 AM



“ *Simply Elegant Spathiphyllum* was purchased for the family of Mrs. Mary Anne Guice.



October 07, 2025 at 05:14 PM



“ A [Memorial Tree](/store/Product.aspx?ProductId=4518) was planted in honor of Mrs. Mary Anne Guice.

October 07, 2025 at 05:14 PM



“ 1 file added to the tribute wall



Stephanie Guice - October 07, 2025 at 11:14 AM

TG

“ 1 file added to the album *Grandma*



Tyler Guice - October 07, 2025 at 10:15 AM