



Mrs. Mary Conrad Lane

November 1, 2013

Mary Conrad Lane, 85, of Plant City, Florida entered into eternal rest on November 1, 2013. She is survived by her husband of 66 years Cecil; children Cecilia Scherer (Ron) and Casey Lane (Rhonda); grandchildren Joseph Scherer, Adrianna Lane, and Casey Elizabeth Lane; siblings Henry Conrad (Anita) and Pat Varnum (Hank); and numerous family members. She was preceded in death by her parents Iva and Henry Conrad and siblings Jimmy Conrad and Betty Jean Brantley. She retired from Mobil Chemical after 35 years and was a loyal member of Welcome Baptist Church. Mary was a dedicated wife, mother, and grandmother who loved and adored her family, and her family deeply loved and adored her. The family will receive friends for visitation Tues., Nov. 5 from 6 - 8:00 P.M. at Hopewell Funeral Home, 6005 CR 39 S., Plant City. A Celebration of life will be held on Wed., Nov. 6 at 11:00 A.M. at Welcome Baptist Church, 11308 Welcome Church St., Lithia. Interment in Welcome Cemetery, Lithia. Flowers will be accepted or donations may be made to Kyle Conrad Foundation, 2131 NE Pinecrest Blvd., Jensen Beach, FL. 34957 or Welcome Baptist Church, Building Fund, 11308 Welcome Church Street, Lithia, FL. 33547. Expressions of condolence at www.wecare.io

Cemetery Details

Welcome Cemetery

2437 Welcome Road
Lithia, FL

Previous Events

Visitation

NOV 5. 6:00 PM - 8:00 PM (ET)

Hopewell Funeral Home
6005 County Road 39 South
Plant City, FL 33567
(813) 737-3128
office@hopewellfuneral.com
<http://www.hopewellfuneral.com>

Celebration of Life

NOV 6. 11:00 AM - 12:00 PM (ET)

Welcome Baptist Church
11308 Welcome Church Street
Lithia, FL

Tribute Wall

SC

“ Continued love, hugs and prayers for all of Mary's loving family, especially during their time of grief in her tragic passing! She loved much and was loved much!!! Our lives as many others were so touched and made better by this awesome, beautiful lady of so many talents! We will forever cherish our many memories that we shared! The terrible, sudden shock of her being taken from us, brought some peace, Praise the LORD that she never had to suffer a long illness of any kind!

What a Glorious reunion in Heaven on November 1st, when you met JESUS whom you faithfully served/worshipped while here and joined with those loved ones that preceeded you there! Thank God for his wonderful promise that one day real soon we too shall join you! We loved and missing you Mary Eunice! RIP



Sam and Carol Conrad - November 19, 2013 at 05:48 PM

CB

“ My heartfelt sympathy goes to all of Mary's loving family. What a beautiful lady inside and out. She will be missed by everyone. I will always cherish our special times together and all our chats on the phone and laughs. There is no doubt that she is in a beautiful place in heaven surrounded by angels..looking down on us all. Love you Mary!

Colleen Bennett - November 07, 2013 at 07:54 PM

JM

“ *Jo Ann R. Mooneyham lit a candle in memory of Mrs. Mary Conrad Lane*



Jo Ann R. Mooneyham - November 06, 2013 at 01:17 PM

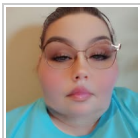

“ *Christina Clark lit a candle in memory of Mrs. Mary Conrad Lane*



Christina Clark - November 05, 2013 at 10:57 AM

SB

“ *It has been a privilege to have known Mary for many, many years through the accounting firm. She was a soft-spoken, warm hearted, and sharp lady. Comfort to your family in this difficult time. Sherry Burnett*

Sherry Burnett - November 05, 2013 at 07:25 AM

KG

“ *Praying for all the family during this most difficult time. Mrs. Mary was one of the kindest, sweetest loving ladies I've every met!! May God guide and comfort you all!!*

Kristin Mayo Galloway - November 04, 2013 at 11:24 AM

SJ

“ Steve Colquett & Shannon Joyce lit a candle
in memory of Mrs. Mary Conrad Lane



Steve Colquett & Shannon Joyce - November 04, 2013 at 08:14 AM

JC

“ Janet Conrad lit a candle in memory of Mrs.
Mary Conrad Lane



Janet Conrad - November 04, 2013 at 07:36 AM

SA

“ Shelly Varnum Allen lit a candle in memory of
Mrs. Mary Conrad Lane



Shelly Varnum Allen - November 04, 2013 at 07:02 AM

SB

“ Steve And Lisa Bailey lit a candle in memory
of Mrs. Mary Conrad Lane



Steve and Lisa Bailey - November 03, 2013 at 10:33 PM

IW

“ *Our sincere sympathy. Larry and Ina Woody and Olivia Whitaker.*

Ina Woody - November 03, 2013 at 06:41 PM

SS

“ *Sandy & Clayton Cooper & Madison Strang lit a candle in memory of Mrs. Mary Conrad Lane*



Sandy & Clayton Cooper & Madison Strang - November 03, 2013 at 04:19 PM

SW

“ *Sandra Shirley Waldron lit a candle in memory of Mrs. Mary Conrad Lane*



Sandra Shirley Waldron - November 03, 2013 at 02:37 PM

WT

“ *Wade And Kellie (Conrad) Turner lit a candle in memory of Mrs. Mary Conrad Lane*



Wade and Kellie (Conrad) Turner - November 03, 2013 at 09:20 AM

SC

“ *Sam And Carol Conrad lit a candle in memory of Mrs. Mary Conrad Lane*



Sam and Carol Conrad - November 03, 2013 at 08:54 AM

SP

“ *Sherry Perry lit a candle in memory of Mrs. Mary Conrad Lane*



Sherry Perry - November 03, 2013 at 07:53 AM