



Ms. Shelly Crouse Judah

January 19, 1961 - May 19, 2021

Shelly Crouse Judah, 60, of Plant City, Florida, born January 19, 1961, entered into eternal rest May 19, 2021. She was a member of Transforming Life Church, and a long-time faithful secretary for Watson Clinic. She loved her family dearly, enjoyed the beach, and was an avid fan of the Florida Gators. She is survived by children, Kyle Judah (Hayley), and Heather Judah, both of Plant City; grandchildren, Aiden Judah, and Ansley Judah; siblings, Greg Crouse (Michelle) of Tampa, and Tammy Crouse of Orlando; nephew, Joshua Mansell; nieces, Alison Mansell, Hanna Crouse, and Heidi Crouse; and dogs, Oscar and Allie. The family will receive friends on Friday, May 28 from 6-8:00 P.M. at Hopewell Funeral Home, 6005 South County Road 39, Plant City. A funeral service will be held on Saturday, May 29 at 3:00 P.M. at Transforming Life Church, 3805 Turkey Creek Road, Plant City. Graveside committal to follow at Hopewell Memorial Gardens, Plant City. Expressions of condolence at HopewellFuneral.com.

Cemetery Details

Hopewell Memorial Gardens

6005 County Road 39 South
Plant City, FL 33567
(813) 737-3128
office@hopewellfuneral.com
<https://www.hopewellfuneral.com>

Previous Events

Visitation

MAY 28. 6:00 PM - 8:00 PM (ET)

Hopewell Funeral Home
6005 County Road 39 South
Plant City, FL 33567
(813) 737-3128
office@hopewellfuneral.com
<http://www.hopewellfuneral.com>

Funeral Service

MAY 29. 3:00 PM - 4:00 PM (ET)

Transforming Life Church
3805 Turkey Creek Road
Plant City, FL

Graveside

MAY 29 (ET)

Hopewell Memorial Gardens
6005 County Road 39 South
Plant City, FL 33567
(813) 737-3128
office@hopewellfuneral.com
<https://www.hopewellfuneral.com>

Tribute Wall



“ Hopewell Funeral Home created a Tribute Video in memory of Ms. Shelly Crouse Judah



Hopewell Funeral Home - May 26, 2021 at 11:13 AM

KD

Beautiful video! You can see how much you all loved one another! I am so so sorry for the loss of your dear mother...

Karlene Shiver Duckworth - May 29, 2021 at 11:40 PM

TC

“ *She was one of the sweetest Women I've ever ran into in my whole entire life sometimes in church when I don't want to give up and I didn't think nobody understood me she told me Tasha I do when I thought I was different from everybody else she always made me feel special I feel love and tell me God made me the way he wanted me to be so in his eyes and in her eyes I was not different I love you I'm gonna miss you*

tasha lynn carroll - May 29, 2021 at 10:20 AM

MS

“ *Marlene, Kelly, VG & Karen, Jennie, Sheila & Steve purchased the Crystal Cross Bouquet for the family of Ms. Shelly Crouse Judah.*



Marlene, Kelly, VG & Karen, Jennie, Sheila & Steve - May 28, 2021 at 12:58 PM



“ *Divine Peace Bouquet was purchased for the family of Ms. Shelly Crouse Judah.*



May 28, 2021 at 05:10 AM



“ *Country Basket Blooms was purchased for the family of Ms. Shelly Crouse Judah.*



May 27, 2021 at 08:27 PM



“ *Arrive in Style was purchased for the family of Ms. Shelly Crouse Judah.*



May 27, 2021 at 07:48 AM



“ Sweet Solace Spray was purchased for the family of Ms. Shelly Crouse Judah.



May 26, 2021 at 08:40 PM



“ Beautiful in Blue was purchased for the family of Ms. Shelly Crouse Judah.



May 26, 2021 at 12:58 PM



“ Simply Elegant Spathiphyllum was purchased for the family of Ms. Shelly Crouse Judah.



May 25, 2021 at 06:00 PM



“ Gracious Lavender Basket was purchased for the family of Ms. Shelly Crouse Judah.



May 25, 2021 at 01:49 PM



“ 50 files added to the album *Life Tributes*

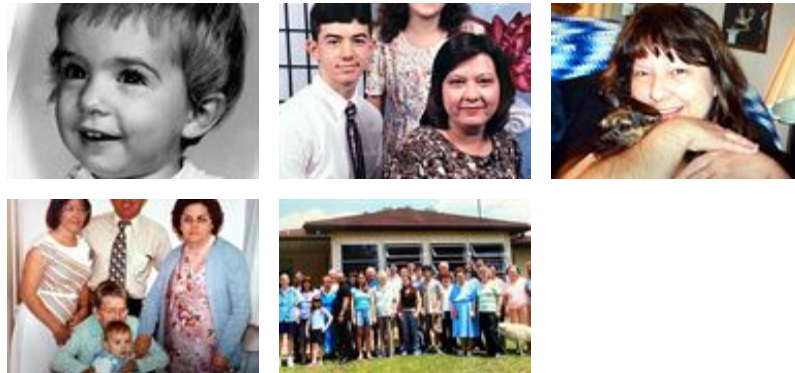

Hopewell Funeral Home - May 25, 2021 at 01:42 PM



“ *Sweetest Sunrise Bouquet* was purchased for the family of Ms. Shelly Crouse Judah.



May 25, 2021 at 11:17 AM

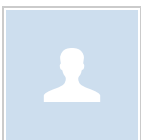

“ *A New Sunrise Spray* was purchased for the family of Ms. Shelly Crouse Judah.



May 25, 2021 at 08:51 AM



“ *Peaceful White Lilies Basket was purchased for the family of Ms. Shelly Crouse Judah.*



May 25, 2021 at 08:14 AM



“ *Terry & Rose Marie Hendry & Bill & Marsha Hendry purchased the Full Of Love Bouquet for the family of Ms. Shelly Crouse Judah.*



Terry & Rose Marie Hendry & Bill & Marsha Hendry - May 23, 2021 at 12:51 PM



“ *Brother Kyle, When my mother went to be with the Lord in 1987, I felt like a part of my heart went with her. My mother was also my buddy , I could talk to her about any thing, At the time I became mad at God, Then I realized that God has a purpose for all things , and i also realized that she is still in my heart, and yes there are times that i still miss her, but knowing where she is makes it a lot better . We love you and your family bro Don*

Donald Collins - May 22, 2021 at 09:37 AM

A(

“ Sister Shelly was a wonderful woman she was always very nice to me and my family and we had Sunday school class with her a lot and she would always make her delicious brownies and we love them very very much like they were the best and it always sucked because she couldn't eat them because she was allergic to chocolate and peanuts but we valued every moment of that and we really enjoyed her she will definitely be missed and we're very sorry we love you guys and we will be praying for you guys

Aryca Nelson (Roberts) - May 21, 2021 at 12:42 PM

KC

What great memories I have of the times we spent together. Loved the neighborhood when we were all there together. Wish we could have had more times together as adults. You left us way too soon.

Kathy Carter - May 21, 2021 at 08:55 PM